

Study Paths for S3-S5 School Leavers under the New Academic Structure (NAS)

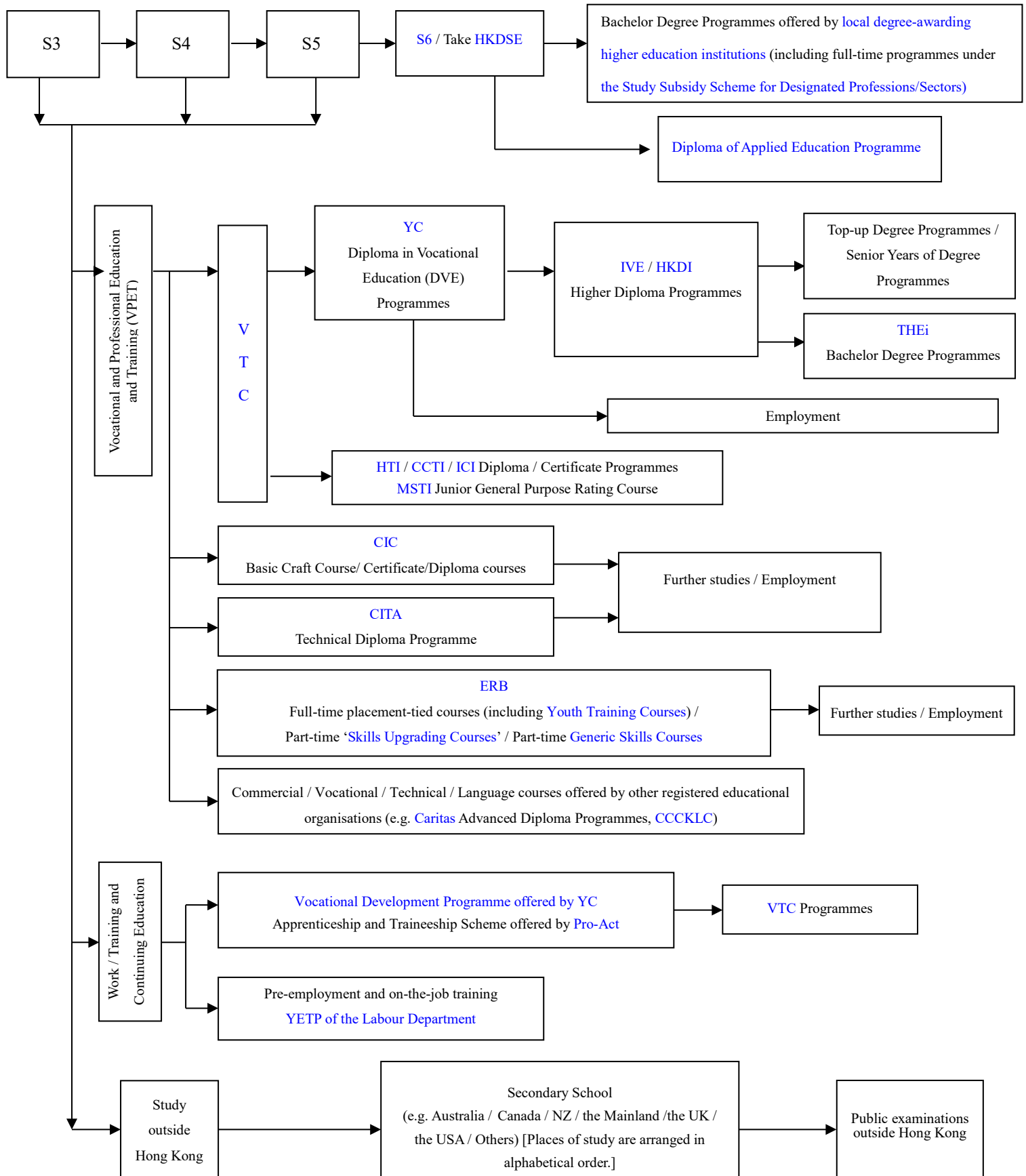

- | | | | |
|---------|--|---------|---|
| Caritas | Caritas Community & Higher Education Service | HKDSE | Hong Kong Diploma of Secondary Education |
| CCCKLC | The Church of Christ in China Kung Lee College | ICI | International Culinary Institute |
| CCTI | Chinese Cuisine Training Institute | IVE | Hong Kong Institute of Vocational Education |
| CIC | Construction Industry Council | MSTI | Maritime Services Training Institute |
| CITA | Clothing Industry Training Authority | Pro Act | Pro-Act by VTC |
| ERB | Employees Retraining Board | THEi | Technological and Higher Education Institute of Hong Kong |
| HIT | Hotel and Tourism Institute | VTC | Vocational Training Council |
| HKDI | Hong Kong Design Institute | YC | Youth College |
| | | YETP | Youth Employment and Training Programme |